

GOLDEN LEAGUE YOUTH FOOTBALL And CHEERLEADING

BOUNDARY MAPS

Effective March 2004

Renewed March 2005

Renewed pages 1-7 March 2006

Revised page 8 March 2006

Revised February 2008

East Lancaster Jets Youth Football – (Antelope Valley High School)

Beginning at the Kern County line and Sierra Highway, south on Sierra Highway to Avenue G, west to 10th Street West, south on 10th Street West to Avenue N, Easterly on Avenue N or an extension of Avenue N continuing along the Eastside Union School District Boundary to 140th Street East, north on 140th Street East to Avenue J, East on Avenue J to the San Bernardino County line, and west to the starting point.

To Kern County Line



To Avenue N

Cowboys Youth Football & Cheerleading – (Lancaster High School)

This area will be an open area for the 2008 season

Beginning at the Kern County line and Sierra Highway, south on Sierra Highway to Avenue G, west to 10th Street West, south on 10th Street West to Avenue L, west on Avenue L to 40th Street West; then north on 40th Street West to Avenue K, west on Avenue K to 50th Street West, north on 50th Street West to Avenue I, west to 60th Street West, north to the Kern County Line, East to the starting point.

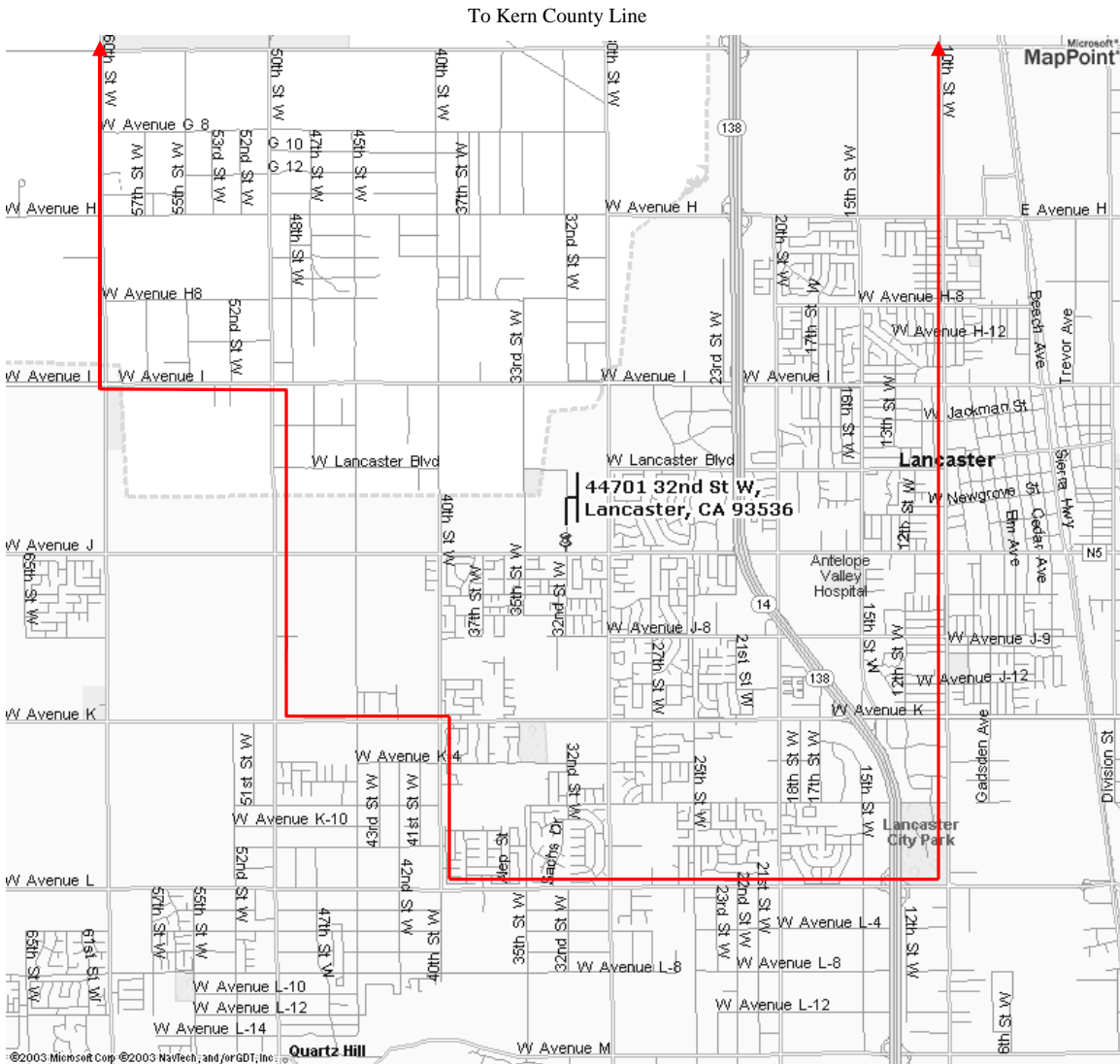

West Valley Rebels Youth Football – (Quartz Hill High School)

Beginning at the Kern County line and 60th Street West, south on 60th Street to Avenue I, east on Avenue I to 50th Street, south to Avenue K, east on Avenue K to 40th Street, south on 40th Street to Avenue L, east on Avenue L to 10th Street West, then south to Avenue N, west on Avenue N to a point north of an extended 38th Street West, southerly from that point along 38th Street West continuing southerly along an extended 38th Street West, to a point at the intersection of Bolz Ranch Road and Homeridge Drive; easterly along Bolz Ranch Road to Town Center Drive, southerly to Rancho Vista Boulevard, then easterly on Rancho Vista Boulevard to Delson Way, southerly on Delson Way to Vista Point Way, westerly on Vista Point Way to UNNAMED "T" COURT, southerly along UNNAMED "T" COURT to its extension to the aqueduct; southwestery to Godde Ridge, southerly on an extended 50th Street West to the Acton Agua-Dulce Unified School District (AADUSD) boundary, westerly along the AADUSD boundary to the southwest corner of Hughes-Elizabeth Lake Unified School District (HELUSD), north following the Gorman School District (GSD) /HELUSD boundary to the at which time it circles the entire GSD southerly, then westerly to the Ventura County line, north to the Kern County line, and easterly to the starting point at 60th Street and the Kern County line.

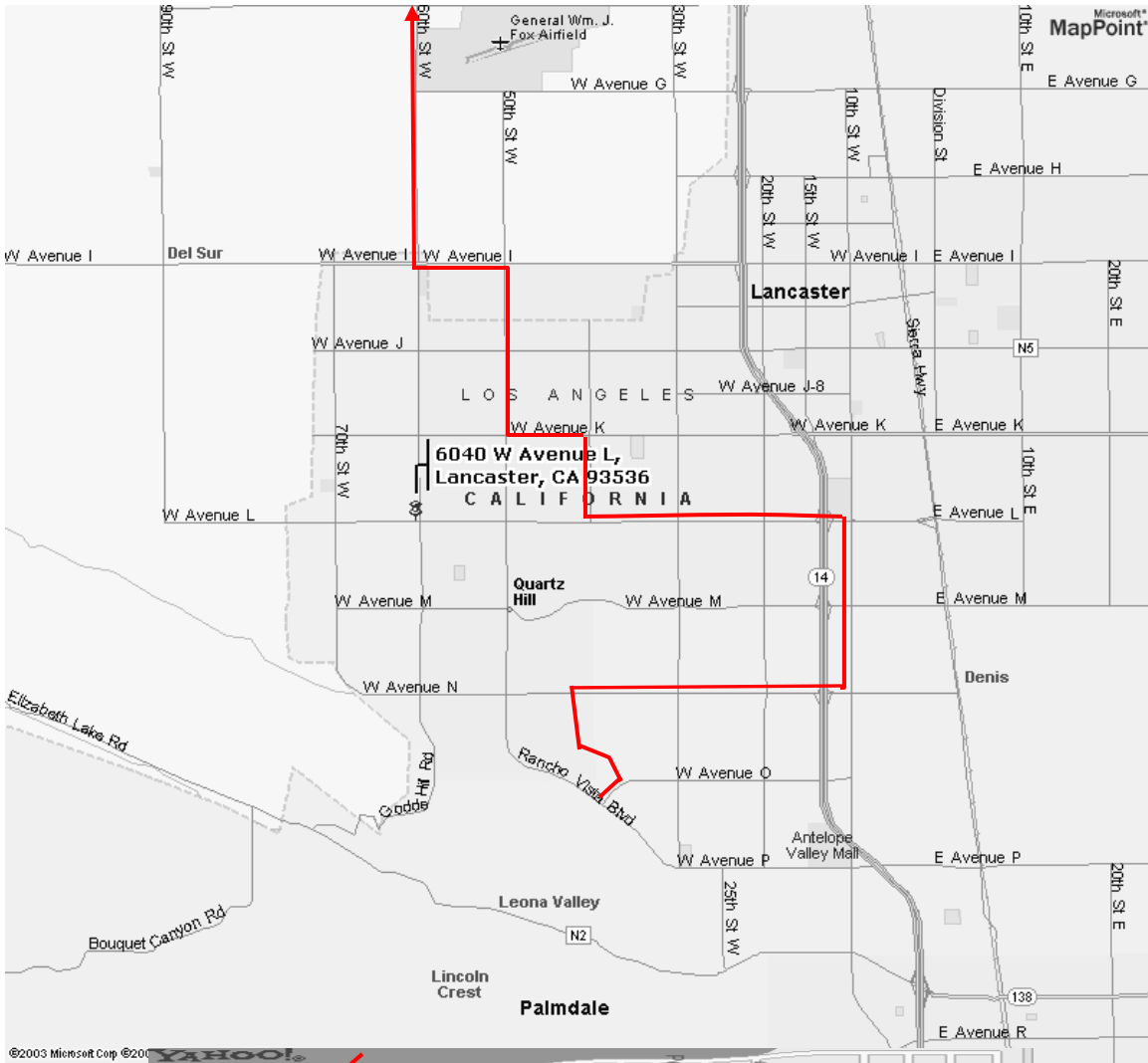

©2003 Microsoft Corp ©2003

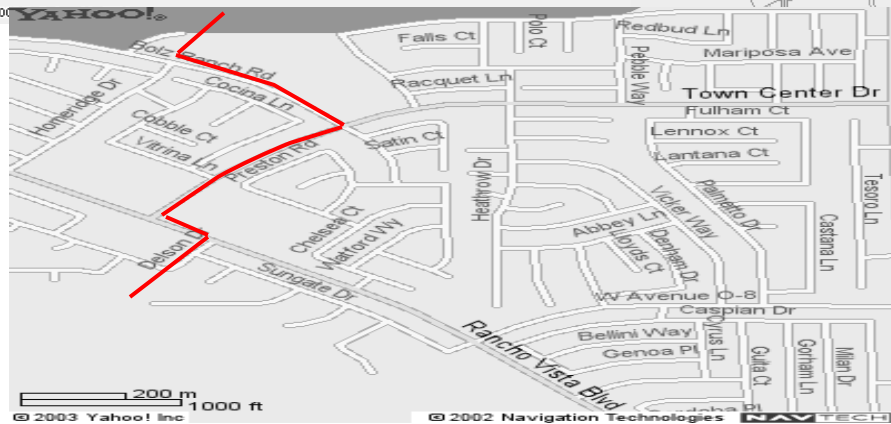

© 2003 Yahoo! Inc

© 2002 Navigation Technologies NAVTECH

Beginning at Avenue N and Sierra Highway, west on Avenue N to a point north of an extended 38th Street West, southerly from that point along 38th Street West continuing southerly along an extended 38th Street West, to a point at the intersection of Bolz Ranch Road and Homeridge Drive; easterly along Bolz Ranch Road to Town Center Drive, southerly to Rancho Vista Boulevard, then easterly on Rancho Vista Boulevard to Delson Way, southerly on Delson Way to Vista Point Way, westerly on Vista Point Way to UNNAMED "T" COURT, southerly along UNNAMED "T" COURT to its extension to the aqueduct; southwest to Godde Ridge, southerly on an extended 50th Street West to AADUSD boundary, easterly on the northern AADUSD boundary (extension of Avenue U) to Sierra Highway, northerly on Sierra Highway to the starting point at Avenue N.

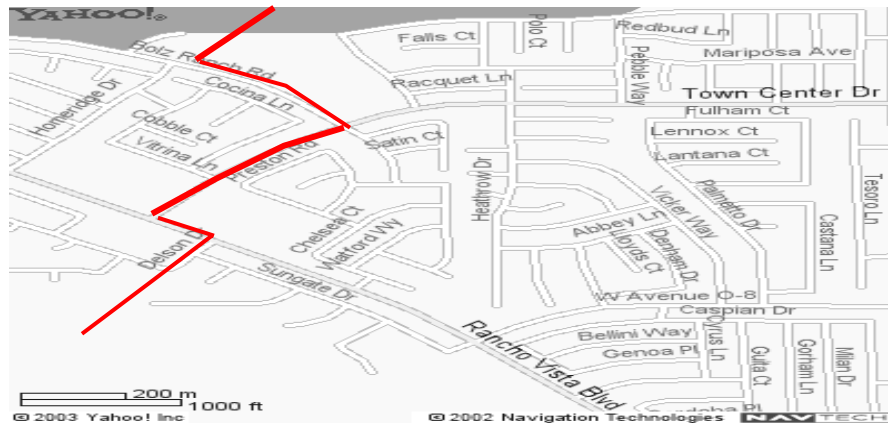
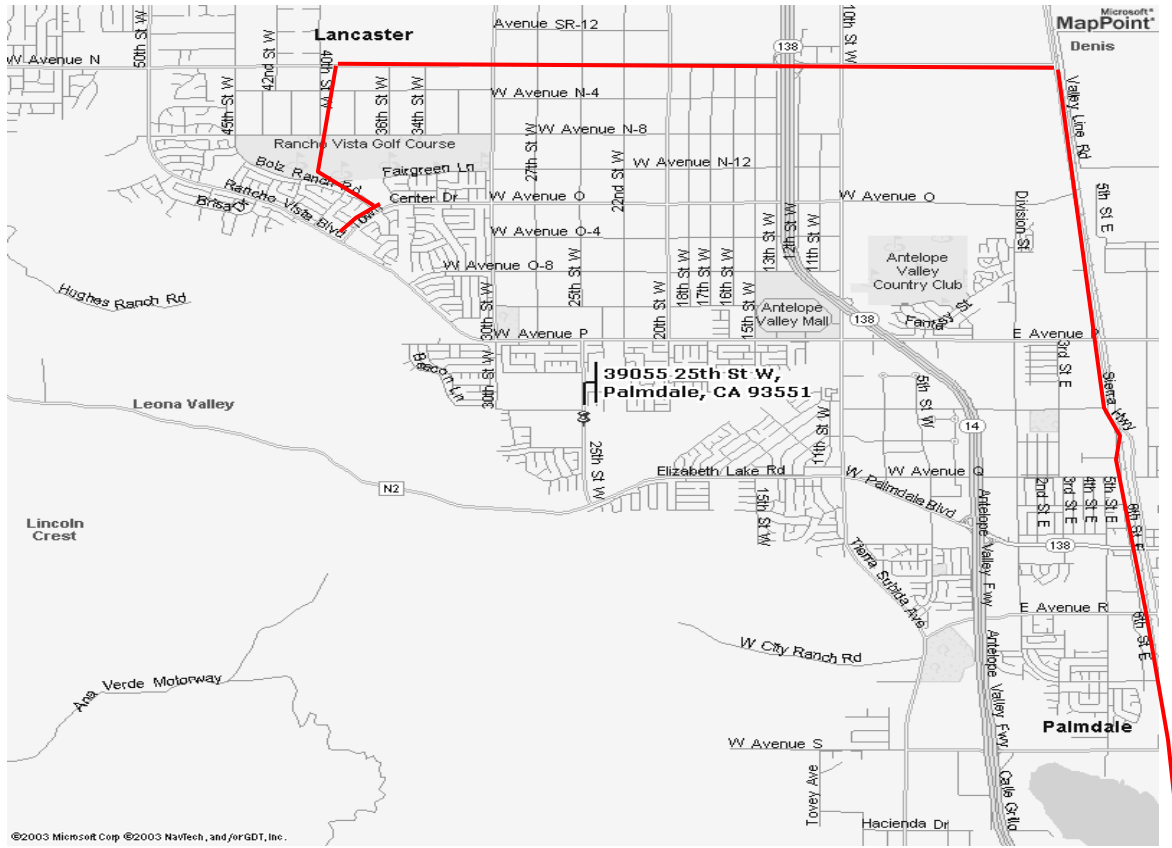

Palmdale Youth Football – (Palmdale High School)

Beginning at Avenue N and 40th St. East, southerly on 40th St. East to Pearblossom Hwy, easterly to Valley Springs Rd., southerly to Bear Creek Rd, southwesterly on an extension of 27th St. East to an approximate extension of Ave. U, westerly to Sierra Highway, north to Avenue N, easterly to 40th St East.

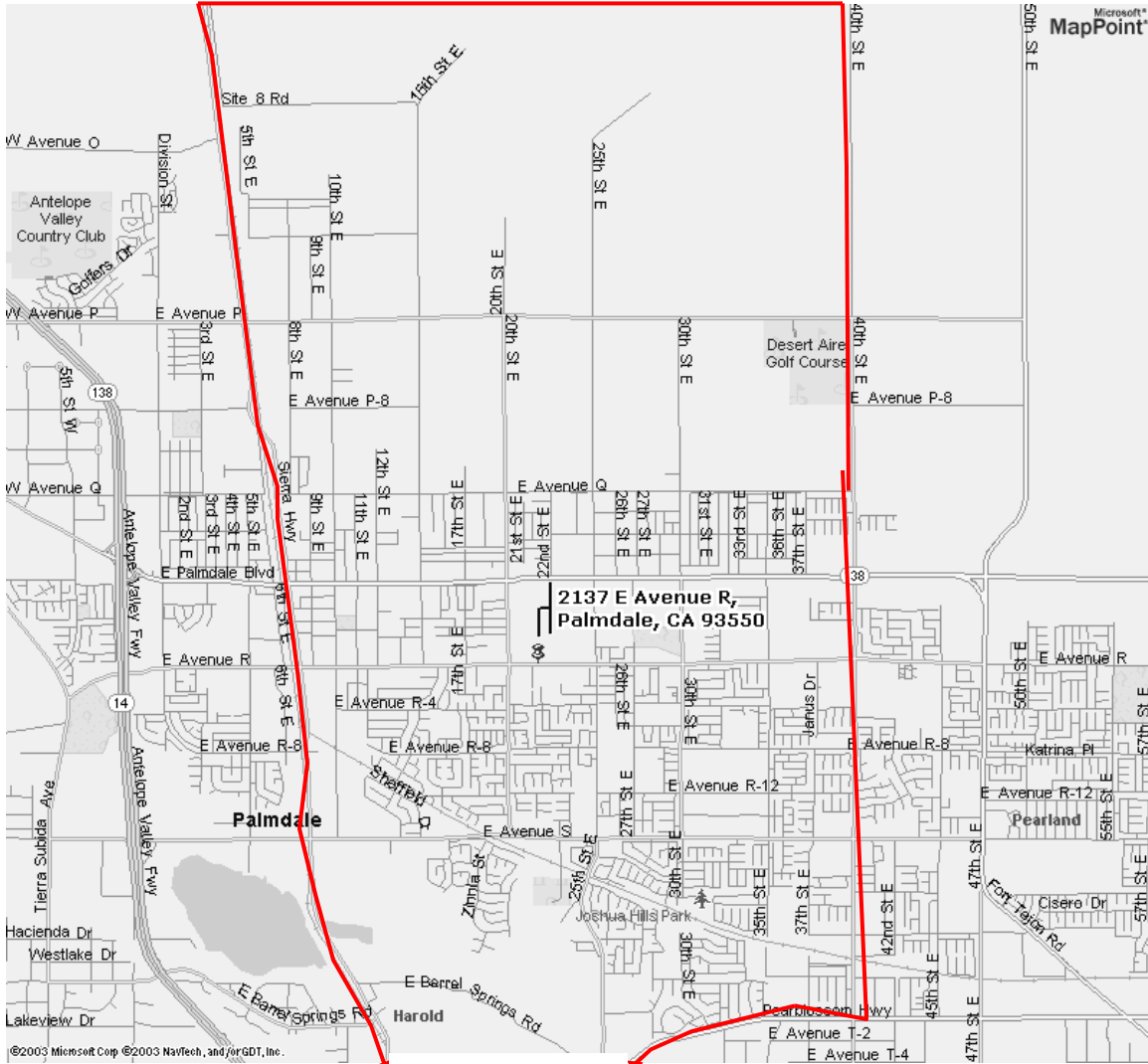

Refer to Text

Littlerock Youth Football – (Littlerock High School)

Beginning at Avenue N and 40th St. East, southerly on 40th St. East to Pearblossom Hwy, easterly to Valley Springs Rd., southerly to Bear Creek Rd, southwesterly on an extension of 27th St. East to an approximate extension of Ave. U, southerly along the AVUHSD boundary to an extension of Ave. Y, easterly to an extension of 57th St. East, southerly to the southern district boundary, East, northerly to Ave. W, westerly to 87th St. East, northerly to Mt. Emma Rd, westerly to 70th St. East, northerly to Ave T-8, easterly to 80th St. East, northerly to Ave. N, westerly to 40th St. East.

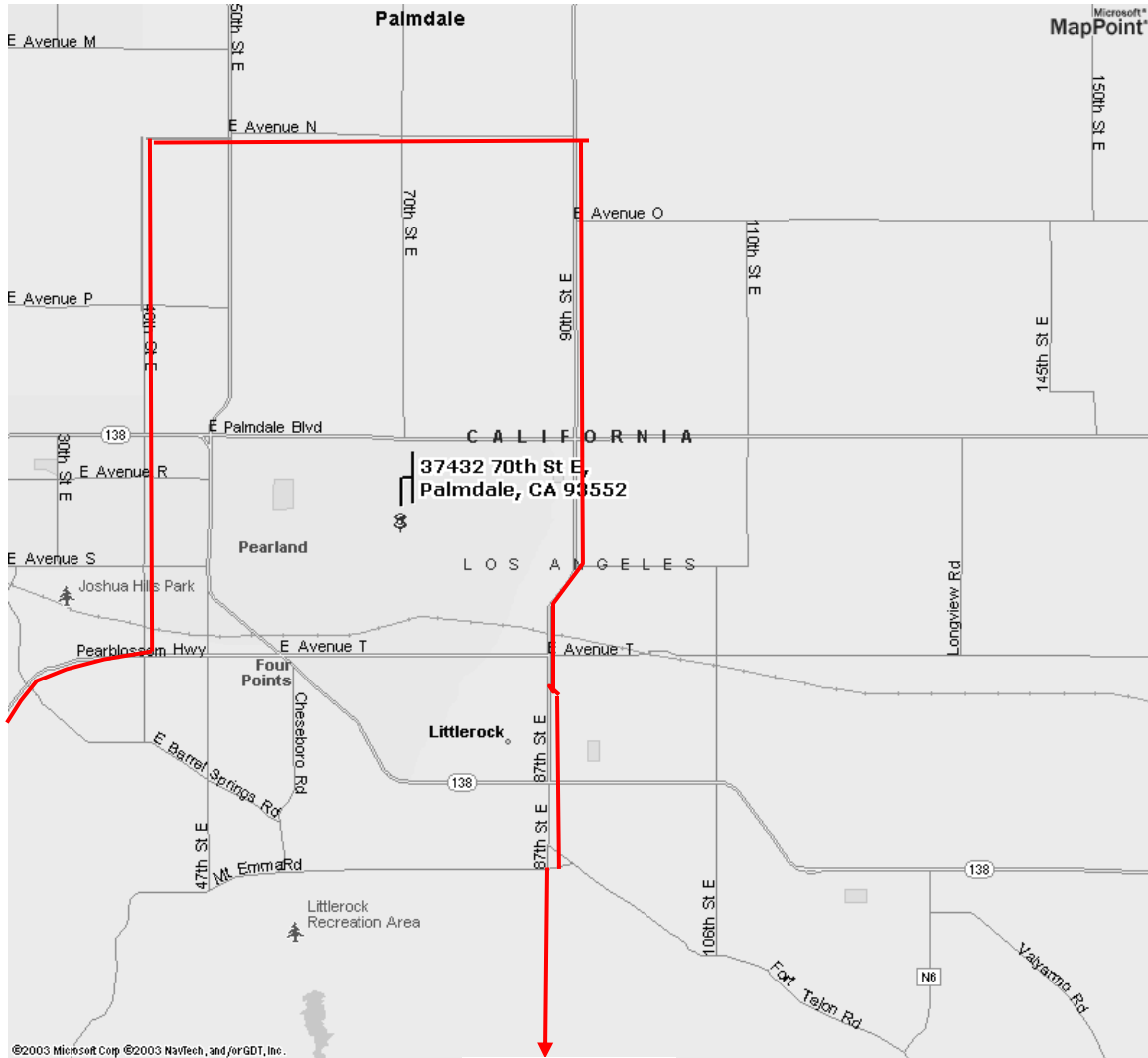

Refer to text

